

Patient report

Bio-Rad DATE: 11/16/2019
D-10 TIME: 01:42 PM
S/N: #DJ4I016123 Software version: 4.30-2
Sample ID: 10506856
Injection date 11/16/2019 01:23 PM
Injection #: 61 Method: HbA1c
Rack #: --- Rack position: 6

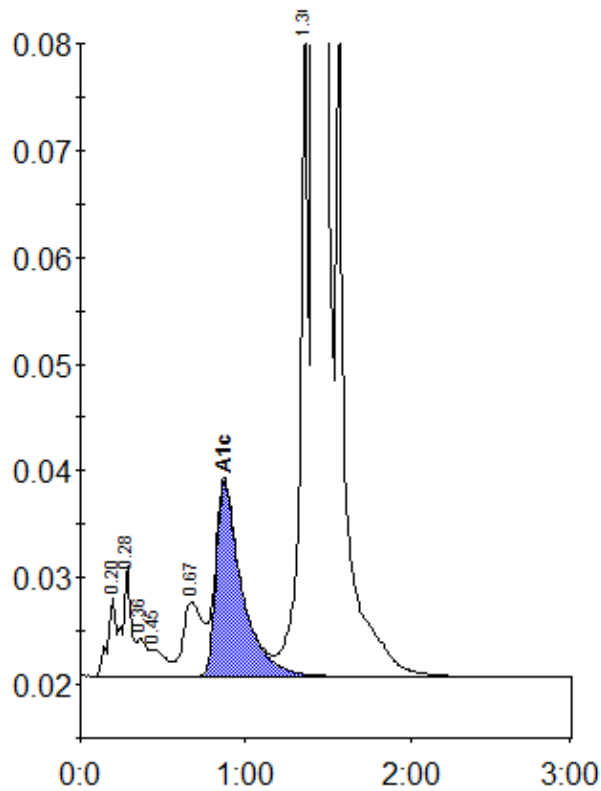

Peak table - ID: 10506856

Peak	R.time	Height	Area	Area %
A1a	0.20	7418	26499	0.7
A1b	0.28	10365	36343	1.0
Unknown	0.36	3545	16485	0.4
F	0.45	2528	15497	0.4
LA1c/CHb-1	0.67	7018	56798	1.5
A1c	0.87	18218	197375	7.3
P3	1.36	62385	205327	5.6
A0	1.42	943602	3139550	85.0
Total Area:		3693875		

Concentration:	%
A1c	7.3